DO YOU SUFFER FROM ALOPECIA AREATA?

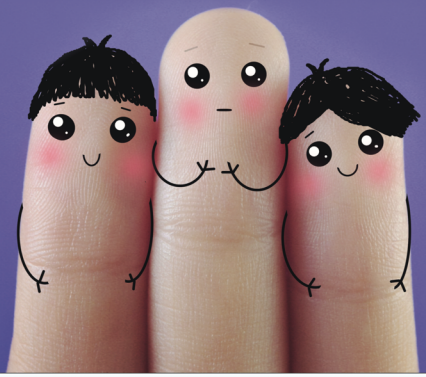

CODerm Research is looking for people between 18 and 65 years old who have alopecia areata (patchy hair loss) to participate in a clinical research study evaluating an investigational oral treatment.

Compensation up to $825.
Your participation in this study is at no cost to you.

CONTACT:

CODERM RESEARCH
303-761-0906 (Option 6)
cr@coloradodermatology.com